EDEN
LEPIDOPTERA

CHAPTER THIRTEEN

OH!

ABOUT THE CATERPILLAR PART-
DID SOMETHING HAPPEN?

HHH?

SINCE...

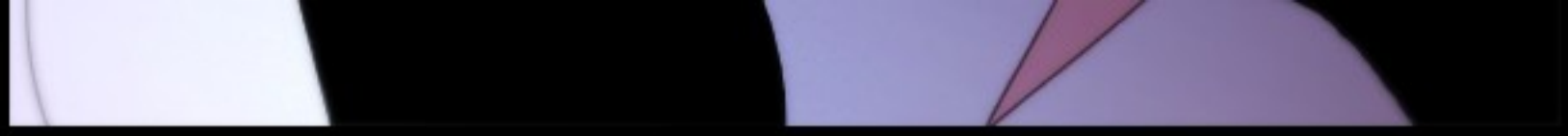

I'M NOT ALLOWED TO KNOW MANY THINGS

MAYBE...

KNOWING A FEW THINGS ABOUT YOU IS FINE

UNTIL I'M TOLD OTHERWISE

WHAT ARE YOU EVEN IMPLYING?

WELL,
I DON'T CARE ABOUT WHY YOU KEEP TRYING TO TALK TO ME

IT DOESN'T CHANGE THE FACT THAT YOU KILLED ME THREE TIMES ALREADY

THREE?

IT WAS THREE!

ONE, ON THE TRAIN

TWO, WHEN I WAS ASLEEP
AND THREE!

AT THE MARKET OVER SOME FISH!

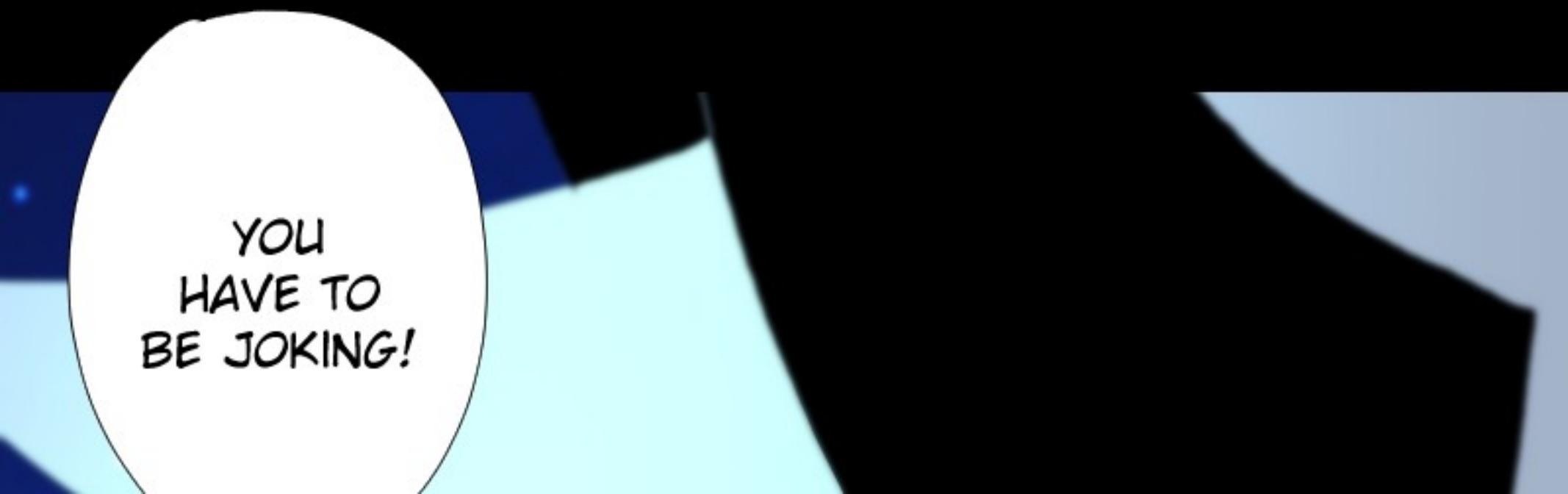

OR DO YOU REALLY NOT CARE ENOUGH TO COUNT?

I WASN'T TOLD OF THAT...

¿DALO?...

RIGHT, IT'S NERO I'M TALKING TO

DOES THIS MEAN HIS MEMORIES ARE BEING MESSED WITH STILL AS CERE?

WAS THERE ANY MORE?

NOT YET...

WHAT IS EVEN GOING ON?

WHO AM I EVEN ANGRY AT?

WELL...

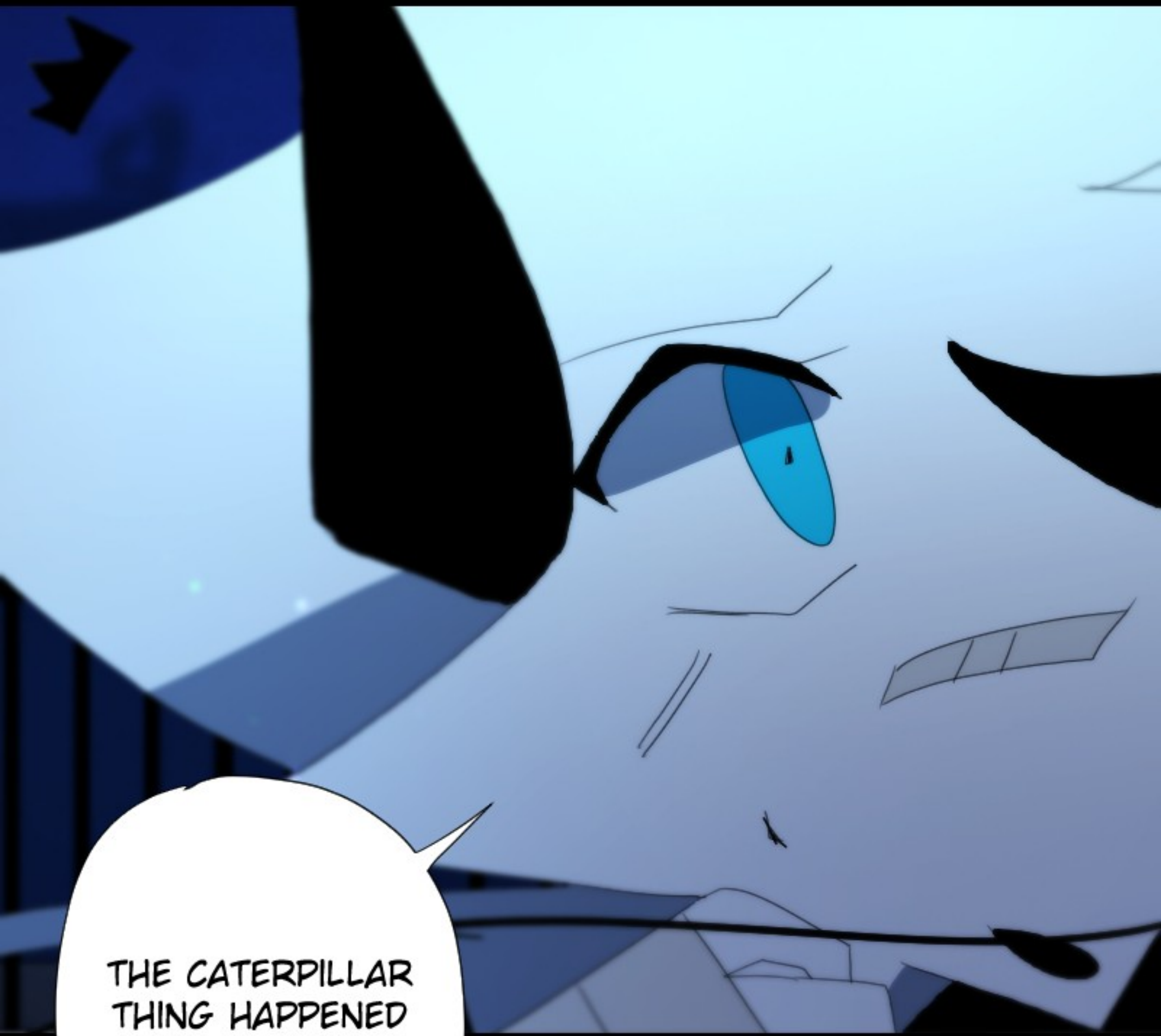
THE CATERPILLAR THING HAPPENED WHEN I WAS A SPROUT...

I USED TO HAVE FOUR LEAVES BUT ONE ATE ONE OFF

PROBABLY WHY I HAVE 3 LIMBS NOW ACTUALLY...

NOM

NOM

SILENT SCREAMING

IT'S...

A LITTLE EMBARRASSING TO BE HONEST

UM...

WHAT WERE...
FIDGETS
FIDGETS

...THOSE BUTTERFLIES CALLED...
AGAIN?

SIGHS

HMG

SOMETIMES I WONDER IF I COULD JUST TELL THEM EVERYTHING AND MOVE ON

BUT YOU
WON'T MAKE
IT ANY EASIER

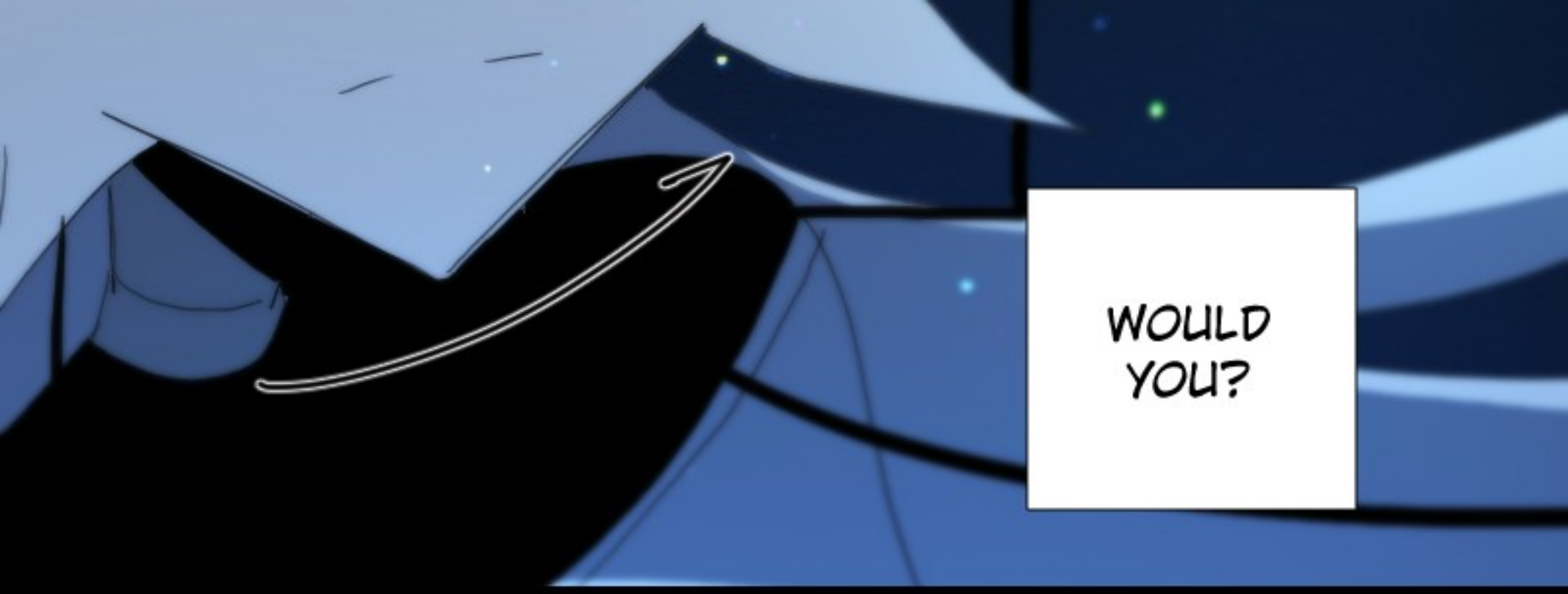
WOULD YOU?

RIGHT,
BUTTERFLIES

I GOT LOST THINKING AGAIN

DUSTY REDS
WHY?

WERE THOSE YOUR FAVORITES?

I DON'T KNOW

THAT'S FINE

BUT HEY
IT SHOULD BE
OKAY AT LEAST

CERET

SLIK

WAIT WHAT?

-!
CHKK

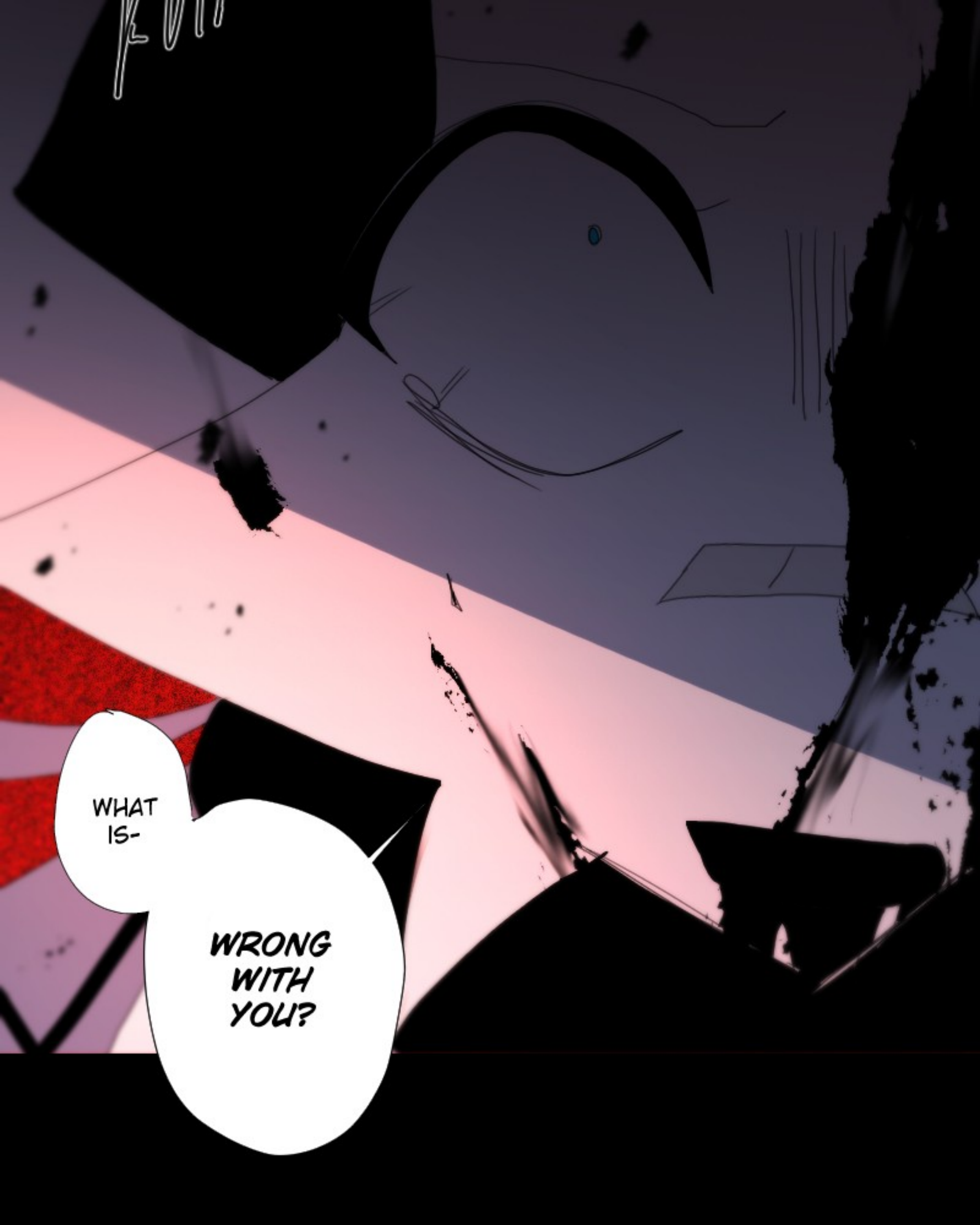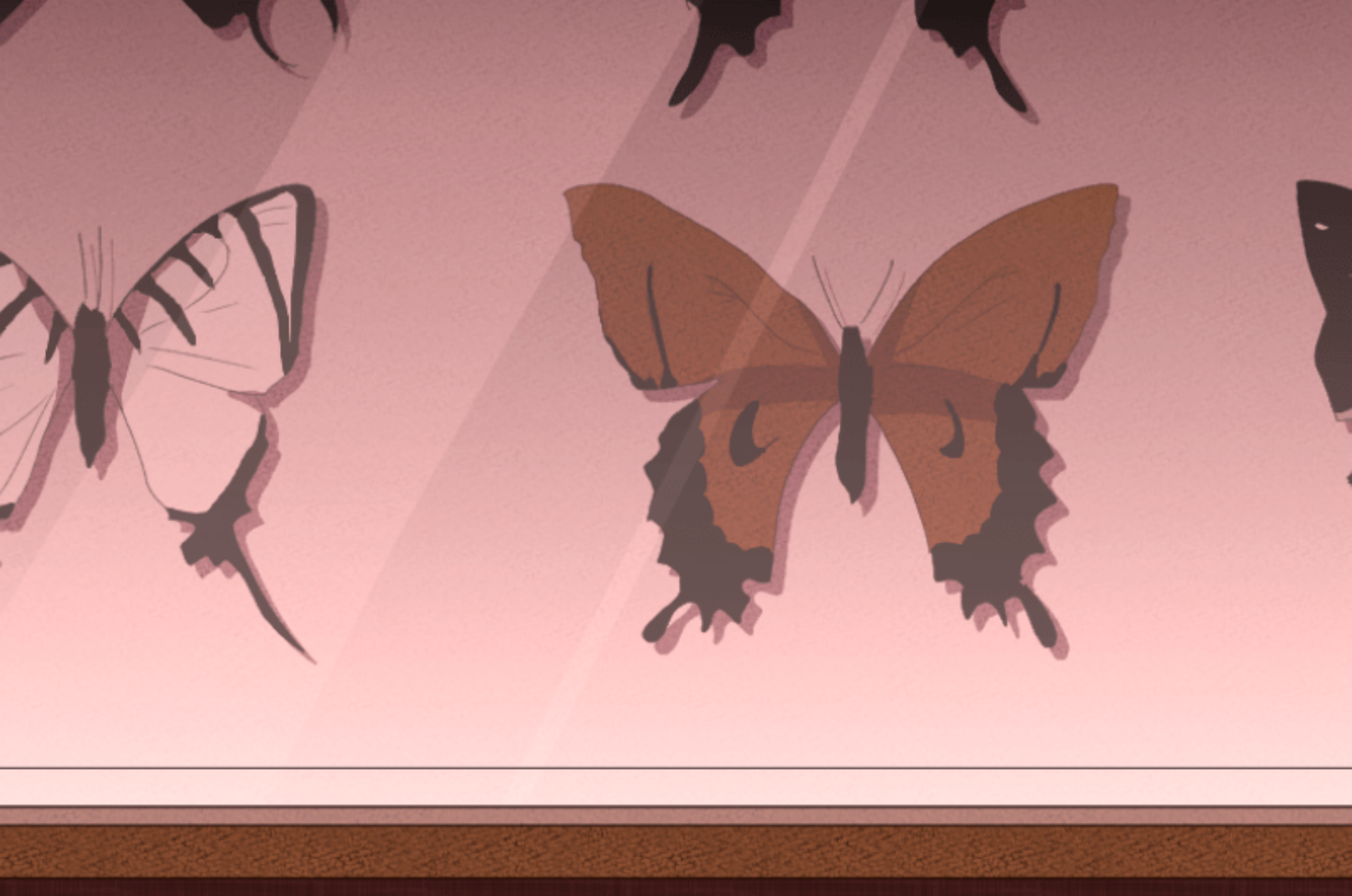
WHAT IS-
WRONG WITH YOU?